Go tell it on the mountain

(Swing, jazzed up chords)
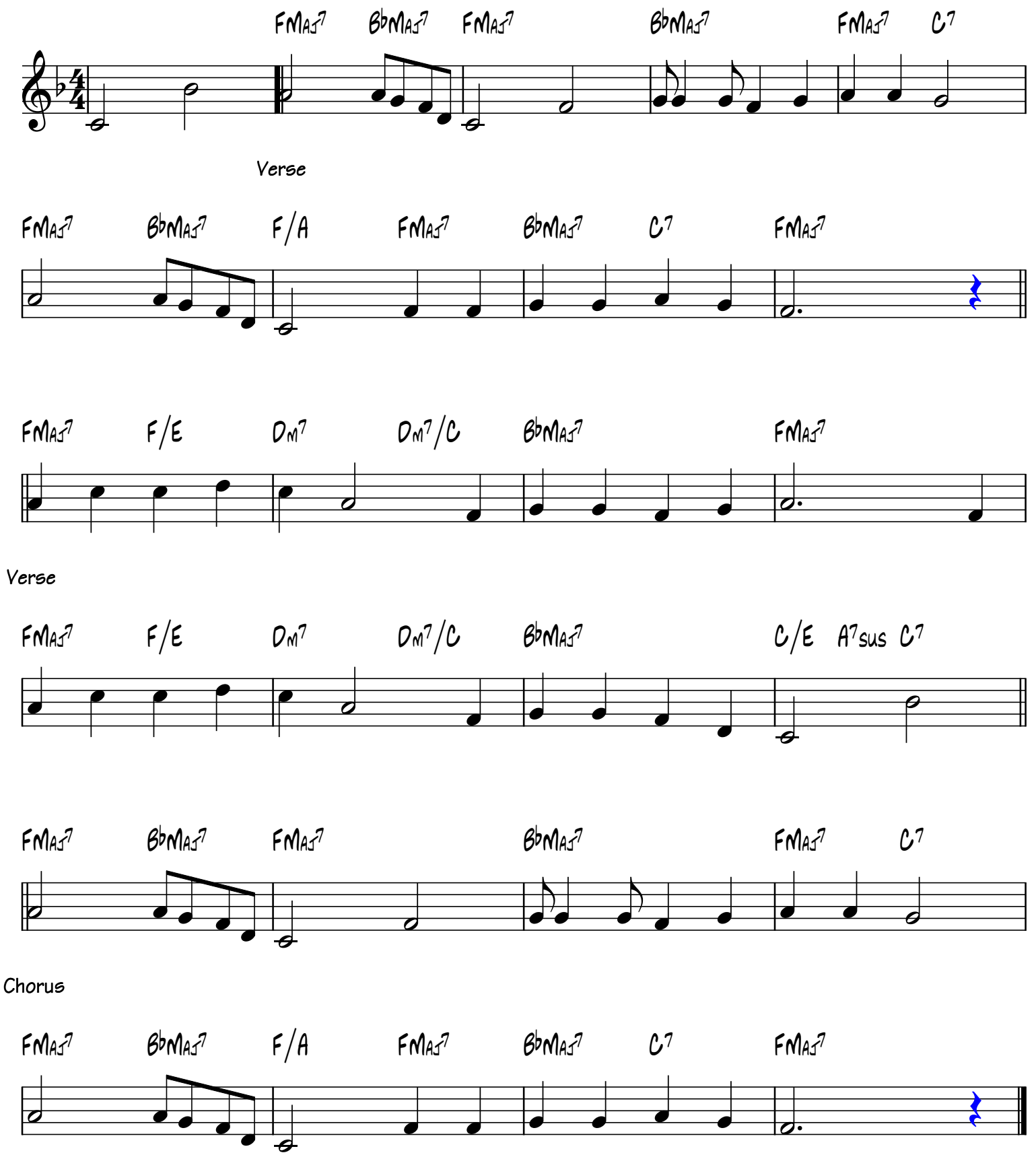
African American