While Shepherds watched their flocks

Christmas
G.F. Handel, 1728

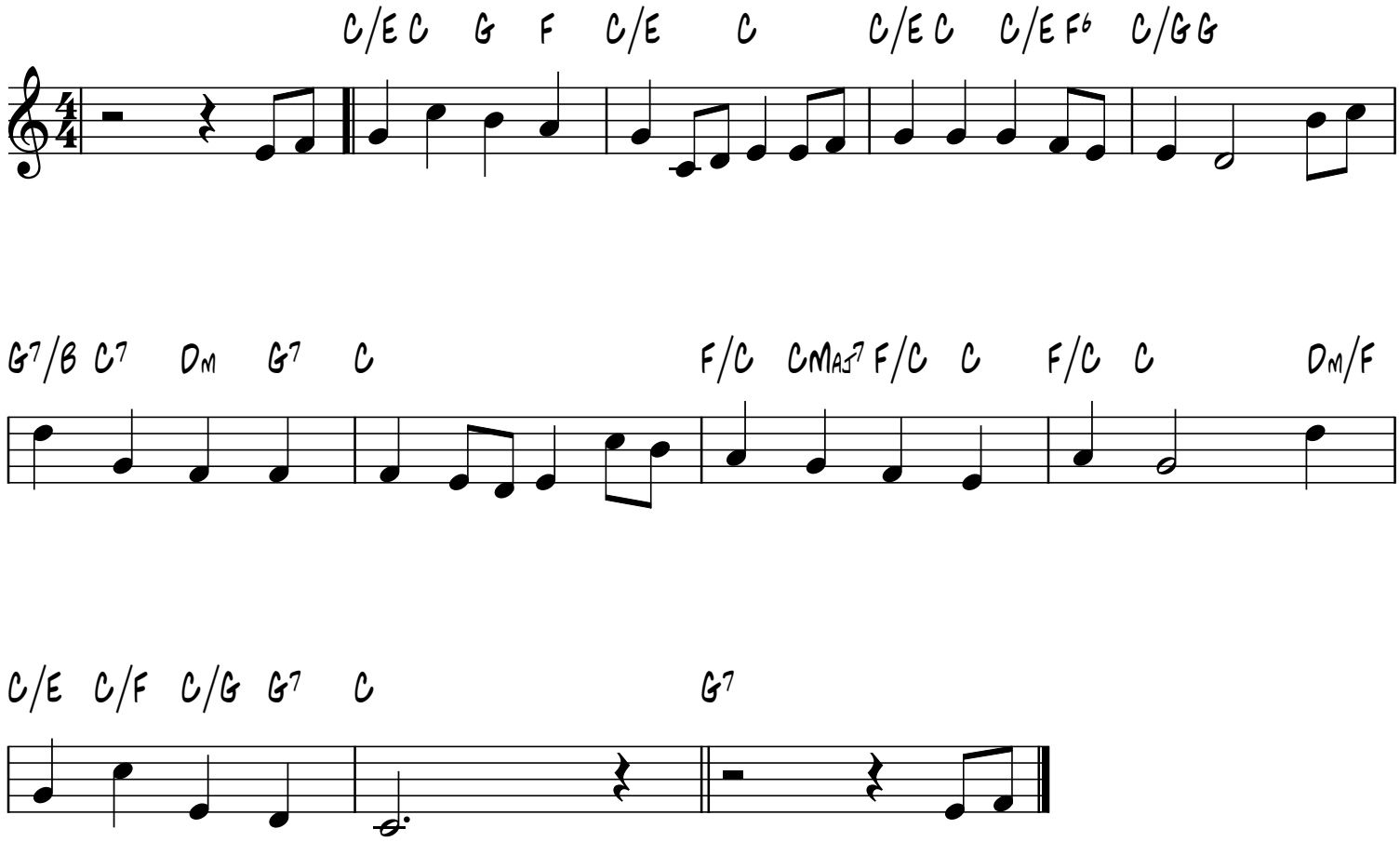

smallchurchmusic.com