O spread the tidings around
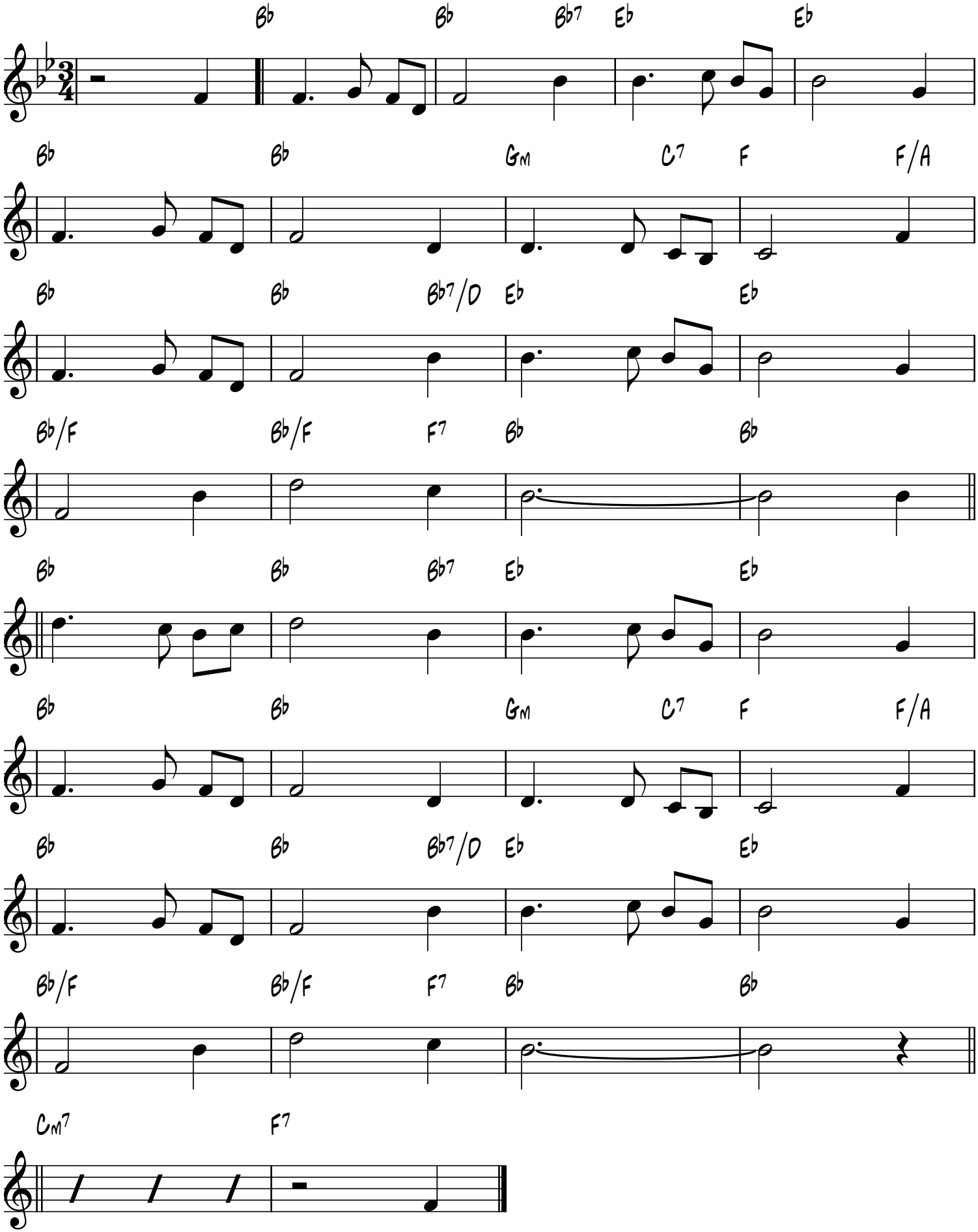
Comforter
William J. Kirkpatrick