Hark, the glad sound

St. Saviour
Frederick G. Baker, 1876

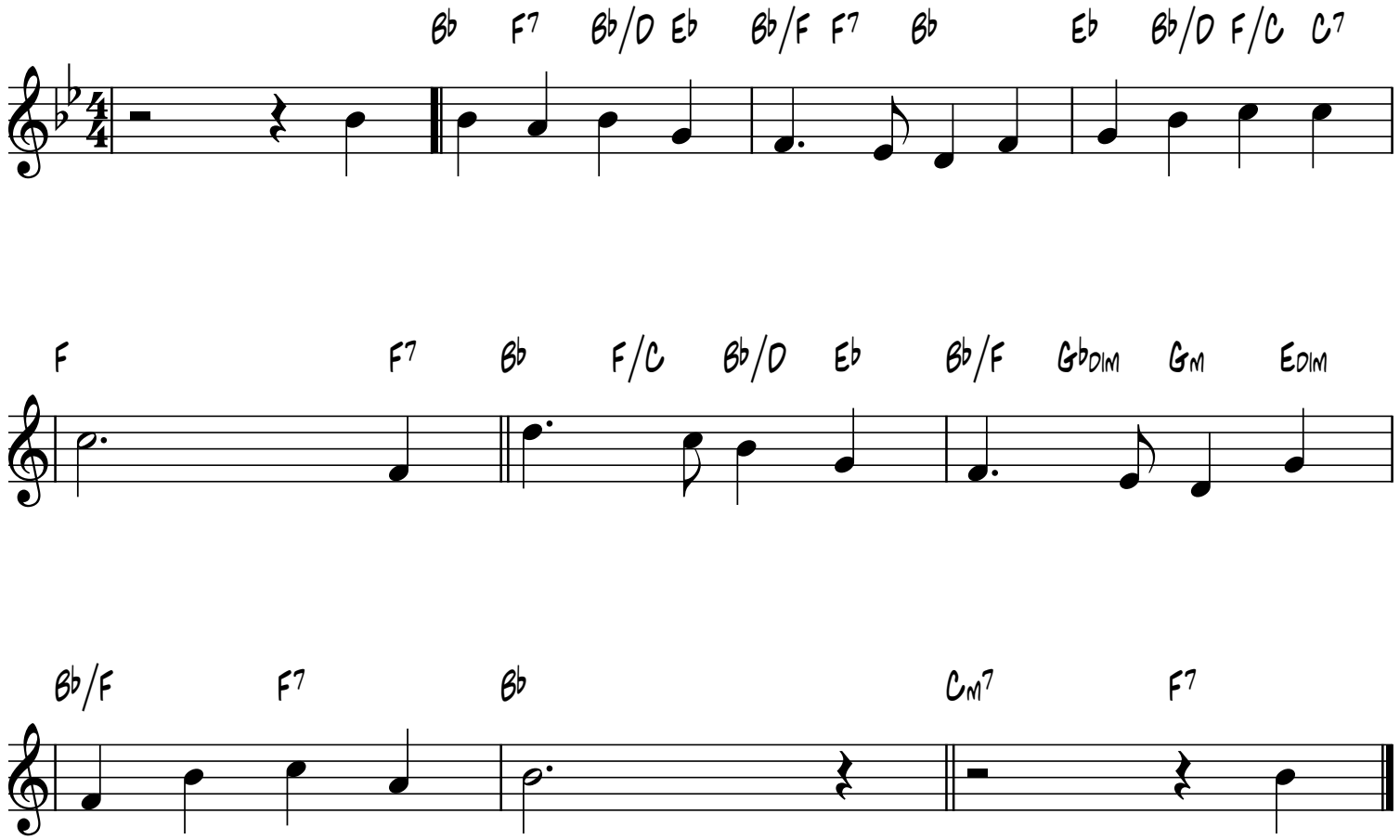

smallchurchmusic.com