Lord of all majesty and might
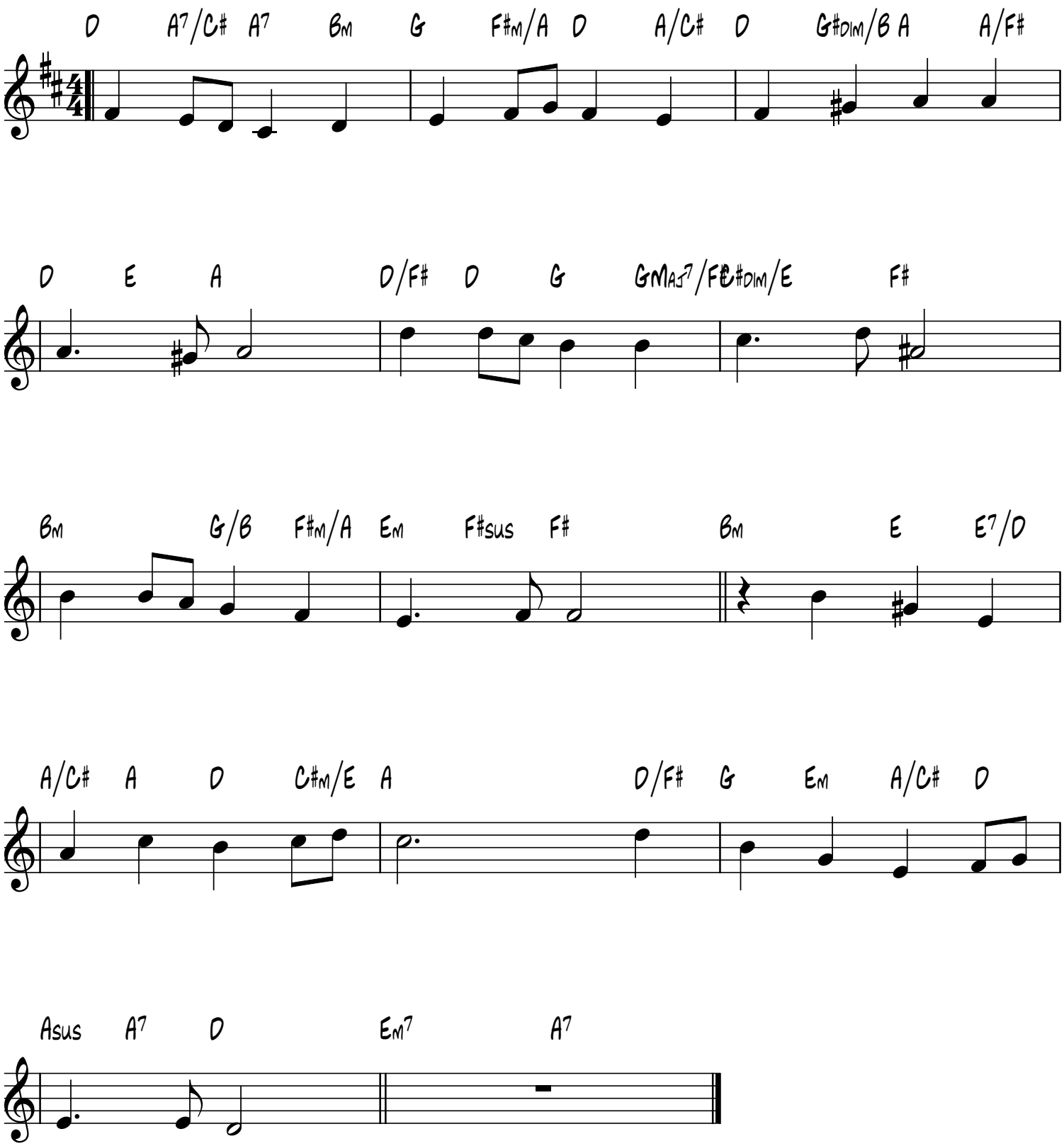
David's Harp
Robert King, 1722