Once He came in blessing
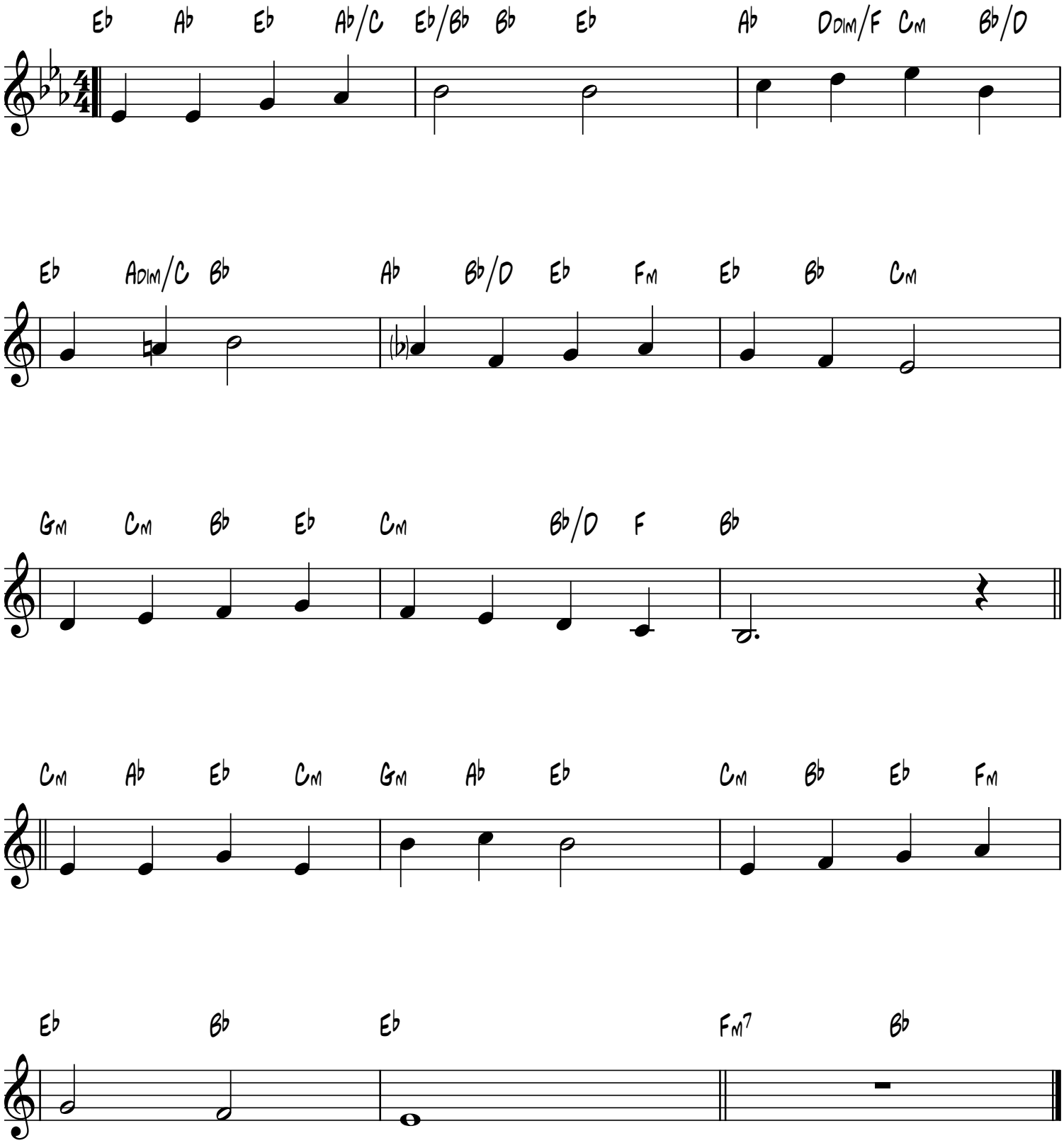
Gottes Sohn Ist Kommen
M. Weisse, 15th Cent