# Lead Your little sheeps, O Lord

Ry Tompo O, tariho ny ondrikelinao

J.R. Sweney, 1837-1899

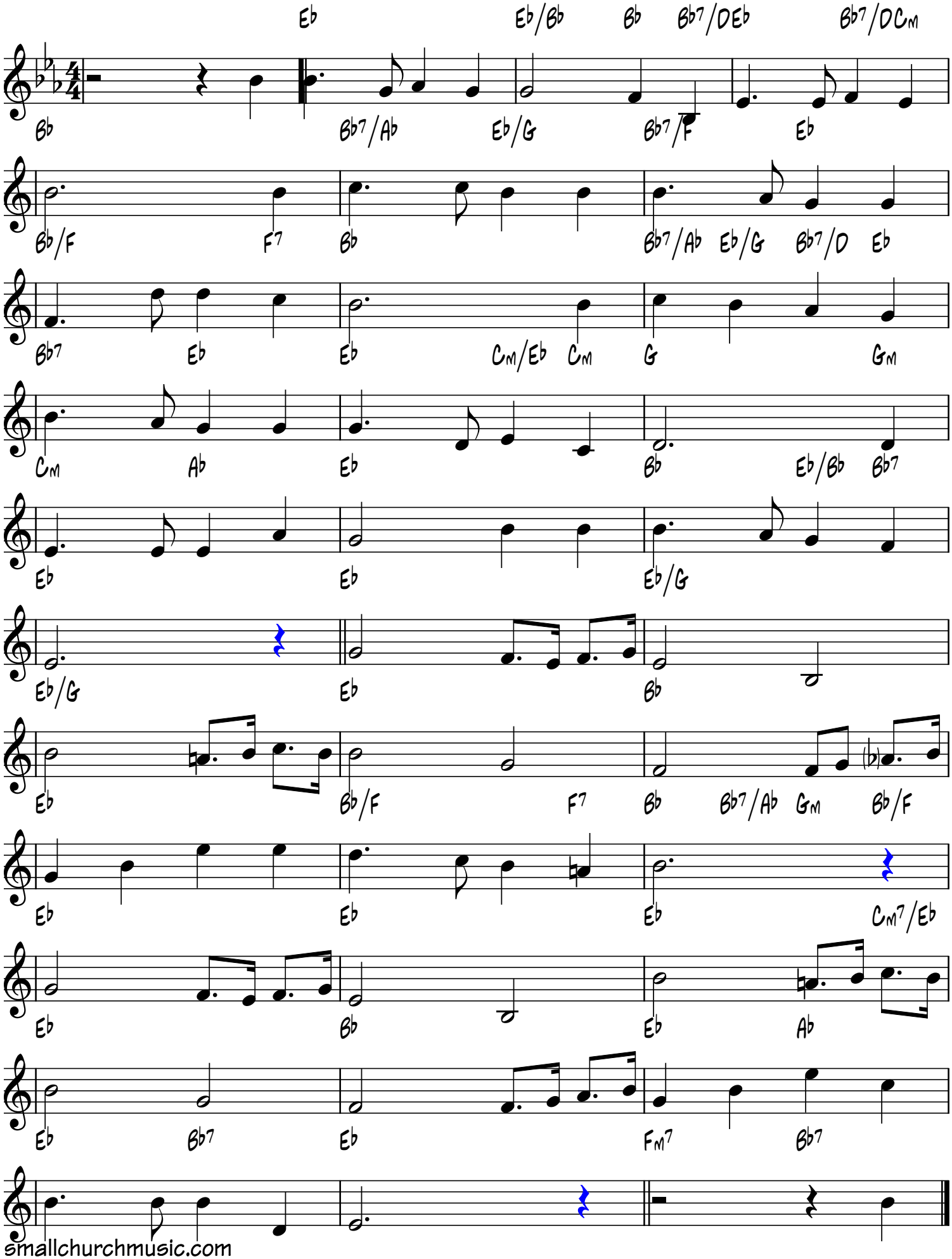


smallchurchmusic.com