O worship the Lord
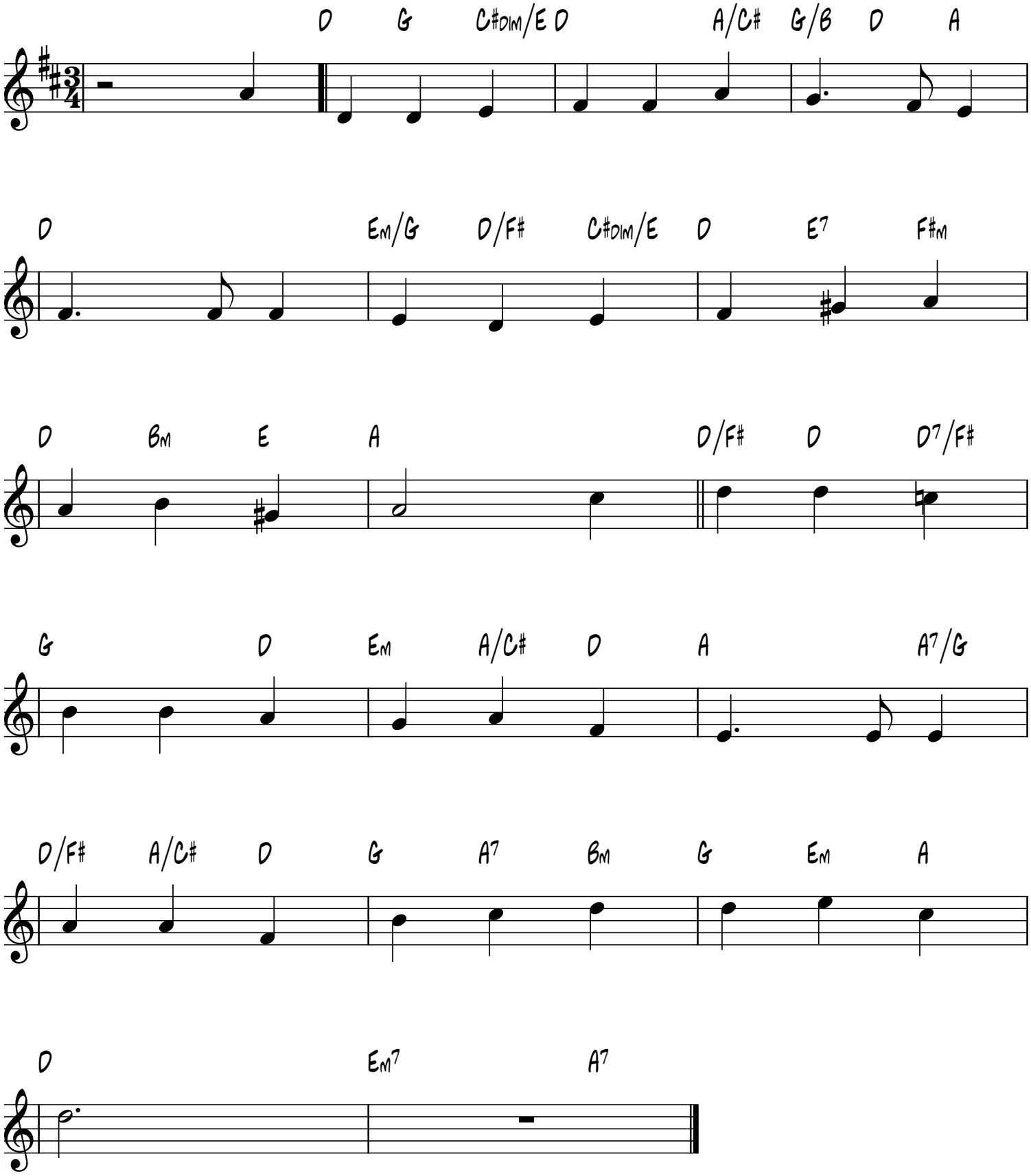
Was Lebet
1754